Webster Hall
Linda Rd.
No. Wilmington, Mass.

The Wilmington Crusader

VOL. 14, NO. 46 Wednesday, November 14, 1951 WILMINGTON, MASSACHUSETTS PRICE 5 CENTS

New High School Janitor Chosen by T.M.

There was much furor, in some of Wilmington's homes, when it was learned that John Ritchie, the janitor of the High School had resigned his position in order to enter private employment.

At least a dozen men were reported as dashing to the Town Hall, to apply for the job, according to reports reaching this paper, but TM Cushing set this straight when he announced that the total number of applications was 10.

Lester H. Smith, of Miller Road, has been appointed by the TM to the position of High School janitor. The job pays $2800 per year, and is to start as soon as Mr. Smith has cleared up his present employment.

Mr. Smith is well known to most of Wilmington's residents. He grew up in Wilmington, attended our schools, and has for a number of years been employed by T. C. Daley, of Andover Street, as a milk delivery man.

TM VISITING IN BOSTON

The TM is spending tomorrow, November 15th, in visiting several plants in Boston, in order to know what they do, and how they do it, and if there is anything about it that we would not like. The TM is visiting plants because the management has evinced interest in Wilmington, and may want to locate here.

HER FIRST DAY IN TOWN

Mrs Howard Waldon of Glendale Circle had the misfortune to be in an automobile accident in Reading, on the morning of Nov. 6th. The Reading Police Cruiser brought Mrs. Waldon home. It was her first day to live in Wilmington. The Waldon family had moved here the previous night.

AMBULANCE CASE

The Police Ambulance took Melbourne Crowell of Hillside Way to the Winchester Hospital at 3:40 p.m. Nov. 5th. Dr. Holbrook in charge, Officer Shepard driving.

TIRE STOLEN

The Wilmington Police are in receipt of a report that a tire, 600x16, Dunlop, together with a hydraulic jack were stolen from a car-trunk, parked in the yard of Edward Gustus of Hopkins Street. The theft was reported on Nov. 7th.

CHILDREN AND SOAP

The Wilmington Police are on the lookout for some children who have been marking up one of the stores, especially on the windows with soap.

AMBULANCE CASE

Mrs. Albert Hunt of Silverhurst Ave. was taken to the Winchester Hospital in the Police Ambulance on Nov. 8th. Dr. MacDougal in charge, Officer Rogers and Deputy Chief Hoban driving.

AMBULANCE CASE

Mrs. Heller of Silver Lake Street was taken to the St. Johns Hospital, in Lowell, by the Police Ambulance on Nov.5th. Dr. Kelman in charge, Officer Shepard driving.

HIT AND RUN

Charles Hembrae and Arthur Brothers reported to the Police that they had seen a truck sideswipe a telephone pole, which stands in front of the Wilmington Window Shade Building. The truck did not stop, but sped on. The pole was damaged, and the Reading Electric Light Co. was notified.

SIDEWALK CAVING IN

In a report dated Nov. 10th., the Wilmington Police were notified that the sidewalk in front of the unreconstructed part of the drugstore was caving in. The Police notified the Highway Department.

AUTO ACCIDENT

A car driven by Marjorie Hurd of 4 Mercier Circle, Cambridge came into collision with another driven by Emerline Stuart of Lawrence Street, North Billerica on Nov. 10th. at 1:20 p.m. The accident happened on the corner of West Street and Lowell Street, in Wilmington. According to reports, the car driven by the Hurd woman was coming out of West Street, and was struck by the car driven by Mrs. Stuart. The impact was sufficient to drive the Hurd car into a building, on the corner of West Street, owned by Theodore Thomas. Both Mrs. Hurd and her mother, who was a passenger in her car were injured and were taken to the Choate Memorial Hospital in Woburn. The elderly lady was considerably injured by cuts around the head and neck, as the result of striking the windshield with her head.

BARN MOLESTED

A report to the Police dated Nov. 12th. states that some unknown person has been breaking into the Barn, on the Roberts estate on Burlington Ave. Nothing has been reported to have been stolen.

CAR PARTS STOLEN

Frederick Fentross of Glen Road reported to the Police on Nov. 11th. that some unknown person had stolen a car radio, a cigar lighter and some tools from his car, which had been parked in front of the house. The theft happened after 2a.m. of the 11th. The thief had first attempted to jimmy open the car door, but without success. After this, the thief had succeeded in forcing a wing window, and in this way opened the car. There was damage to both the car door, and the window. The Police are investigating.

HOUSE BREAK

Mr. Herbert Cutter of Middlesex Ave. reported to the Police that some unknown person had broken into his home during his absence on the evening of November 11th. The break was discovered when Cutter returned home, about midnight. Entry had been forced by breaking a window in the rear door, after which the house was ransacked, but, apparantly little or nothing was taken. After searching the house, the thieves left by the front door. Police are investigating.

BROKEN WINDOWS

Walter Sturtevant of Grove Ave. reports that unknown persons have broken the windows of his tonic house. Damage has been set at $25. The report was dated Nov. 12th.

POLICE ASSOCIATES TO MEET

The Police Associates are to have their next meeting on November 20th. All members are urged to attend.

ROBERT CARBONE

Robert Carbone, 24, of Concord Street, has joined the army, to serve with his brother, Pat, a PFC, now in Camp Rucker, Alabama. Bob is a veteran, having served in the Navy during the war, as a seaman on the USS Cacapon.

WILMINGTON FIRE DEPT. SEEKING NEW TOYS

The Wilmington Fire Department is holding a drive for broken toys which they will repair as Christmas gifts for needy children. If you have any broken toys, please leave them at the station. They may seem worthless to you, but a little paint and effort may make some child very happy on Christmas morning.

HOME ON LEAVE

Kenneth H. Neagle, son of Mr. and Mrs. Howard Neagle, of Glen Road, is spending a months leave with his family and friends in Wilmington.

"Kenny" graduated from Wilmington High School with the class of 1949 and went directly into the service. He began his training at Great Lakes, Ill., and has been on active duty in Korea for the past nine months.

He will return to San Diego on November 21.

WATER COMMISSIONERS GOING TO STOCKPILE

At the request of the Water Commissioners, the sum of $5000 has been transferred from Reserve to the Water Department, in order to allow that department to purchase any supplies that may be available, on the open market.

THE WILMINGTON DRUG STORE BLOCK

The Board of Selectmen, at a recent Monday meeting, requested the Town Manager to do something about conditions at the Drug Store Block, in Wilmington Square.

WALLPAPER
Touraine Kyanize Paints
Over 15,000 rolls in Stock
Bradbury's - Woburn
318 Main st. WO 2-2747

BREAKING AND ENTRY

Rita O'Neil of 38 Alexander St., Dochester, reported to the police on Nov. 4th. that some person had broken into her camp, on Brand Ave. Entry had been gained by forcing a shutter, in back of the house, and then breaking a pane of glass. Nothing, apparantly, had been taken.

CHILD HURT ON WOBURN STREET

Joseph Surrette, a mailman, reported to the police Monday Nov. 5, that he stopped to put mail in mailboxes, on Woburn Street, near Brentwood Ave., and when he started again, he heard a child cry, which caused him to stop a second time. He discovered that a small child had placed his hand in such a manner that the right rear wheel of his car was resting on the hand.

The child was taken to its mother, Mrs. Henderson, of Woburn Street, and Mrs. Henderson said she would take him to the doctor.

CEMETERY AND PARK DEPARTMENT COMBINED

The Cemetery and Park Department, which have been working as one unit all summer, have been combined now, into one unit. This will ease some of the problems in administration and bookkeeping, says the TM. The Planning Board will still act as advisors on Park problems.

CHRISTMAS WHIST BY FIRE DEPT.

The Wilmington Fire Department will sponsor a Christmas Whist Party at the Silver Lake Betterment Hall, on Tuesday, December 18th, at 8 P.M. in aide of Christmas Basket Fund.

Many fine prizes will be awarded the lucky winners and the public is cordially invited to attend.

ENGAGEMENT

Mr. and Mrs. Joseph MacLaughlin of 35 Sturgis St., Woburn, wish to announce the engagement of their daughter, Rachel Ann, to Mr. Richard Joseph Palmer, son of Mr. and Mrs. Douglas Palmer, of 180 West St., Wilmington.

An April wedding is planned.

BIG TURKEY SHOOT SATURDAY AND SUNDAY

Wilmington citizens, together with visitors from out of town are going to get a chance to get their Thanksgiving Turkey the easy way, next Saturday and Sunday.

There is going to be a Turkey Shoot, lasting all day, (with time out for the football game) at the Town Memorial Park.

The Wilmington Rotary Club is running the Turkey Shoot, to raise money for the children's playground which they hope to make out of the Wilmington Rotary Park (the old Hiller Cranberry Bog).

In addition to the turkeys, we understand that there will be many other prizes, and even a consolation prize, all donated by Wilmington merchants.

The Shoot is so arranged that women, and inexperienced shooters will have just as good a chance to win as the most experienced shooter.

And, in case you are wondering about safety, the Wilmington Rotarians are taking all precautions. Wilmington Rotarians will be on hand to supervise, and they say that it is a good chance to have some good clean fun, for a good cause, and maybe win your Thanksgiving turkey, too.

175 ANTIQUE EXPERTS TO EXHIBIT RELICS IN HUB NOV. 26 - DEC. 1

Boston - More than 175 antiques connoisseurs will exhibit rare and valuable relics at Boston Antiques Exposition in Mechanics Building which opens November 26 and continues through Saturday, Dec. 1, from 1 - 10:30 p.m. daily.

More than 4,000,000 articles will be exhibited in the acres of floor space at Mechanics Building.

Among those who will have booths at this show, considered the largest in the country, are Mrs. Helen Chrusciel, 123 Chestnut St., and Murray's Antique, 508 Woburn Street.

BIBLE CLASS RESUMES

The Bible Class, of the Congregational Church, has resumed sessions for the winter, under the leadership of Dr. Harmon. The class is open to any person desiring to study the Bible, and meets at 8p.m. on Mondays.

Renfro Valley Gals

The distaff side of the popular CBS programs, "Renfro Valley Country Store," and "Renfro Valley Sunday Morning Gathering" arrive at the Saturday Night Barn Dance, which is a weekly event down in the Valley. . . . All of them singers or instrumentalists — or both — they are Rosie, Lily May and Black-Eyed Susan Ledford, of the "Coon Creek Girls" trio, Flossie Thomas, Granny Harper, Mary Randolph and Daisy Woodruff who often sings with the Ledford sisters.

Gala Garb for "Captain V."

On DuMont's exciting video drama of an electronic age, "Captain Video," Al Hodge, who plays the title character, has just become the proud wearer of a brand new uniform, designed especially for the exigencies of life among the planets. As his right hand man, the Video Ranger, portrayed by Don Hastings, has also blossomed forth in new regalia. The uniforms, which are soldier blue, with red stripes and gleaming gold braids, are dress wear for the two venturers into space, but they are also streamlined for action. The practical high, laced boots, and warm black turtleneck sweaters strike an informal note—not only in keeping with the design of the uniforms, but also a necessary aspect of clothing to be worn in the cold atmosphere of universal airways.

The Wilmington Crusader

Published Every Wednesday

Entered as second-class matter November 22, 1950, at the Post Office at Wilmington, Massachusetts, under the act of March 3, 1897, by The Billerica Publishing Co.

STANLEY J. BOCKO ..... Publisher
Box 506, Wilmington, Mass. — Lowell Office - 95 Bridge street - Tel. 8812

LARZ NEILSON ..... Editor
47 High street, Tel. Wilmington 2346, North Wilmington

MRS. ELIZABETH DOWNS ..... Wilmington Correspondent
Laurel avenue, Telephone Wilmington 2907

THE WILMINGTON CRUSADER assumes no financial responsibility for errors in advertisements, but will publish without charge a correction in the next issue.

THE BOARD OF HEALTH

The Board of Health, and Mr. Harriman have entered into an agreement by which, it is hoped, the odors from the tannery will be eliminated. The agreement, which was quietly arrived at, is indicative of the good sense of these gentlemen.

There are persons who did not agree with the Crusader's thoughts on this problem, so, in order to clarify that essential thought, let us express again our belief.

We think that the Board of Health is composed of very fine men, who are doing the best they can, for the town, and without any thoughts of thanks, or of monetary reward. We discussed some of their actions, editorially, in a sympathetic way, and we stand in back of that editorial. At that time, we said that, having arrived at a point at which they were unsure of themselves, they very wisely acted in a cautious manner.

Which is what any cautious man would do.

Another factor, which, perhaps, the public does not realize, is that, although the State Board of Health was willing to offer all sorts of advice, it was the local Board of Health that would have to answer any questions, if legal actions had to be resorted to by any person. The local Board realized this, and acted accordingly.

Advice is always cheap.

GROSSMANN ESTATE QUARTER MILLION

Will of Louis C. Grossmann, late of North Wilmington, provides bequests for two churches and the state conference. Nephews and niece of Mrs. Grossmann share bulk of residue.

Louis C. Grossmann, beloved resident of North Wilmington, for years a leading Congregationalist and a past president of the Boston Congregational Club who died September 30, 1951, eighteen months and twenty-five days after the death of his wife, Edith Barbara Grossmann, former president of the Wilmington Women's Club, has left an interesting will which will come up for allowance shortly at the County Probate Court in East Cambridge. Each of the executors, J. Leroy Jones of East Walpole, husband of Mrs. Grossmann's niece, and Harold Louis Daisy of Winston-Salem, N.C., a nephew of Mrs. Grossmann, has filed a bond of $500,000.00 based on an estimated value of $10,000.00 real estate and $240,000.00 personal property. The latter figure is understood to include the residue of Mrs. Grossmann's reputed $50,000.00 estate which was left to her husband who was also named Executor. Mr. Daisy has appointed Emma I. D. Jones of East Walpole as his Agent. Paul D. Emmons, Esq., of North Wilmington, has been suggested as one of the appraisers of Mr. Grossmann's estate. The will, which was signed June 21st this year, was witnessed by Ada M. Kambour, Mary Carey Harmon and Phillip B. Buzzell, Esq. It has been filed on behalf of the named Executors by Counsellor Buzzell, a partner of Hemenway & Barnes, 73 Tremont Street, Boston, and leading citizen of Wilmington.

The following is an outline of Mr. Grossmann's will, article by article:

1. Tangible effects to Emma Irene Daisy Jones, a niece of Mrs. Grossmann. 2. $10,000 to the Central Congregational Church of the Jamaica Plain district of Boston in memory of Edith B. and Louis C. Grossmann to be devoted to such purposes as said church may determine.

3. $10,000 to The Congregational Church in Wilmington on the same wording as Article 2.

4. $50,000 to Messrs. Jones and Daisy as Trustees, the income or principal to be used for the higher education of the following persons no one of whom is to receive benefits exceeding $5,000:

(a) Lois Elaine Daisy and Paul Frazer Daisy, children of George W. Daisy; (b) William Louis Daisy, son of Harold; (c) Carlene Elizabeth Daisy, daughter of Carl H. Daisy; (d) Carol Ann Daisy and David Arthur Daisy, children of Arthur D. Daisy; (e) Barbara Elizabeth Daisy, Robert Louis Daisy and Richard Fred Daisy, children of Frederick E. Daisy.

Advances made during Mr. Grossmann's lifetime for such purposes are to be deducted from the $50,000 and from the $5,000 limitation. The trust is to end when the survivor of the nine dies or the youngest reaches age 25, whichever first occurs. The balance of the trust then remaining, principal and income, if any, is bequeathed to The Congregational Church in Wilmington.

5. $5,000 to The Congregational Church in Wilmington toward the construction of its new parish less any amounts advanced for said purpose before death.

6. Real estate and tangible personal property at Bedford and Lowell Streets in Carlisle or the mortgages secured thereby to the following in equal shares:

Barbara Elizabeth Daisy, Robert Louis Daisy and Richard Fred Daisy, children of Mrs. Grossmann's late nephew, Frederick Edward Daisy.

7. The residue of the estate is bequeathed as follows:

10% to Emma Irene Daisy Jones, niece of Mrs. Grossmann; 4% to Louisa Wilhelmina Daisy, sister of Mrs. Grossmann and first cousin of Mr. Grossmann; 4% to Elizabeth Burrows Daisy, widow of Frederick Edward Daisy; 4% to Charles Holtzer Daisy, nephew of Mrs. Grossmann; 20% to George William Daisy, nephew of Mrs. Grossman; 20% to Harold Louis Daisy, nephew of Mrs. Grossmann; 4% to Arthur David Daisy, nephew of Mrs. Grossmann; 4% to the Massachusetts Congregational Conference and Missionay Society to be used for improvements at the Congregational Conference Center at Framingham, Mass.

Under permissive powers in the will, the North Wilmington real estate could be sold to facilitate the percentage distribution of the residuary estate.

This splendid will clearly reflects the deep loyalty of the Grossmanns to their relatives and to the Congregational Church and is the definitive and characteristic farewell of the two of our finest citizens.

WILMINGTON WOMEN'S CLUB TO MEET

The Wilmington Women's Club will meet in the vestry of the Methodist Church on Thursday, November 15th. Dessert will be served at 1:30 P.M. to be followed by the regular meeting at 2 P.M.

The speaker of the afternoon will be Mrs. Caron, who is the State Federation Division of Religion Chairman. The afternoon program, under direction of Mrs. Herbert Pickering, will be sponsored by the committee on religion. There will be a Thanksgiving Play, by club members.

Mrs. Earl Jones and Mrs. Forrest E. Hawes are co-chairmen of the refreshment committee, and assisting them will be Mrs. Fred Roberts, Mrs. John Nitchie, Mrs. Vilma Bedell, Mrs. Paul Dayton, Mrs. Winston Chamberlain, Mrs. D. Edward Bennett, Mrs. Joseph Slater, Mrs. Guy Nichols and Nina Fay.

TURKEY WHIST

The American Legion, under the chairmanship of Carl Dreger, is to hold a Turkey Whist in the Legion Hall, on November 14th, at 8 P.M.

A.L. AUXILLIARY WHIST

On November 29th, the American Legion Auxilliary will have a whist party in the Legion Hall, at 8P.M. The committee in charge in-8 P.M.

FRANK WALTERS SPEAKS TO ROTARY CLUB

The speaker at last Wednesday's Rotary was Frank Walters, principal assesor of Wilmington. Mr. Walters spoke on taxation, and gave an historical revue of taxes, from Roman ages to the present.

"Taxes," said Mr. Walters, "are the legitimate support of government." After discussing the past, Mr. Walters began his discussion of today's picture in Wilmington.

There are assessments which are out of line, in Wilmington, he said. He pointed to one case, in which he stated that a number of lots of land on one side of a street were assessed at $1400, while the same number on the opposite side were assessed at $200. Another instance which he mentioned was that 7 houses exist in Wilmington which have not been assessed, and for which no building permits were issued.

A good part of Mr. Walters talk was devoted to Tax Titles. A Tax Title is not necessarily anything more than a lien, he stated. He pointed to the case of a lady who had bought a home, on Tax Title, and improved it. Now the previous owner is suing to get his home back, and he stands a good chance of getting it. In such a case, all he will have to do is to pay the lady for the taxes she had paid.

Many cases in the land court exist since 1925-30, says Mr. Walters. It is important to the taxpayers that these cases be cleared up, because each dormant case means a greater burden on taxpayers. Not each of these cases will mean cash to the town, some of them will mean a Land Court decree, which will give the town clear title.

These case will take a year or 18 months to clear up, said Mr. Walters. After this is done, then he will start a new reassessment on Wilmington property.

The system that Mr. Walters plans to use is known as the Cambridge System. It is based on the square feet of a home, each floor being considered in turn. The type of materials used, are multiplied by the square foot area, to get factors, called units. The total units in a house, multiplied by another factor which the assessors will determine will give the valuation of the house.

For instance, said Mr. Walters, a house of 740 square feet, with a concrete cellar—concrete has a percentage of 60, gives us 440 units, whereas the same cellar with a concrete block foundation, which has a percentage of 50 woul give us 370 units.

A one pipe furnace, with a 10% factor, would give 74 units to the house, whereas if the house had steam heat, with a 25% factor there would be 135 units. Tiled bathrooms come to 500 units, and tileboard bathrooms are 200 units. There are allowances for the type of siding to the house, and for the type of roofing. There are also allowances for the age of the house, and for the type of ground, location, etc. These, all combined will give a grand total of units, which multiplied by the cost per unit will find the valuation of the house.

This system is now being used in several towns, said Mr. Walters. The Town of Wrentham uses it, and there the cost per unit is set at 30 cents. with the result that the valuation ispretty near the marthe valuation is pretty near the marhave to be a decision as to the cost per unit, before we can say what kind of valuation this will be, he added.

The talk was finished with a discussion of assessors rights and methods. A house which has been recently painted, Mr. Walters pointed out, is merely having its valuation protected, and should not be newly revalued upwards. An assessor cannot enter a house if he is forbidden to do so, but he can estimate the value just the same, and if the owner thinks the valuation is too high he can file for an abatement. An appeal for abatement automatically gives the assessors right of entrance and inspection.

There have been several appeals for abatement this year, which the assessors have considered. In some cases the appeal was justified, and in other cases the assessors did not consider the appeal justified. Mr. Walters cited several instances to illustrate, as he wound up his talk.

MIDDLESEX AVENUE TO BE WIDENED

Funds available for maintainance of county highways in Wilmington will shortly be expended on Middlesex Ave., between High St. and the North Wilmington Depot. The street is to be widened, and resurfaced. It is planned to do this by contract if possible, due to press of other business, by the County.

SCHOOL JANITORS SHIFTED

Because of the illness of Mr. Chelsea Davis, the TM has shifted around the school janitors. Wilbur Spanks now takes care of the Whitefield and Walker Schools, at a payrate of $2000 per year. Mr. McDonough takes care of the Silver Lake and Center Schools at a payrate of $3000, while Mr. Cail takes care of the Buzzell and Maple Meadow Schools, for approximately $2500 per year.

FARM FRESH
READY TO COOK
TURKEYS
Dickerman Turkey Farm
Route 129 E. Billerica Tel. 2212

SIDNEY D. ADAMS, O. D.
Optometrist & Optician
Tanners Bank Bldg. 323 Main St.
Woburn 2-0274

ARTHUR L. GRAY, Inc.
● STUDEBAKER ●
Cars Trucks
Parts - SALES - Service
—Used Cars—
136 Washington St. Reading
2-0010

BINGO
Every Saturday Night
St. Patrick's Parish Hall
Pelham, N. H.
Play Starts 7:30 P. M.
Bus Leaves Murray's Store
At Perry's Corner 6:15 P.M.
Tattersall's Store 6:20 P.M.
Sam's Store, At
Foster's Corner 6:30 P.M.
Round Trip — 50 Cents
For Information Call
Wilmington 2601

SMART & AKESON INC.
29 Winn Street ● Woburn
FORD SALES & SERVICE
Ford
—We Have The Car You Want—
Woburn 2-2445-6

CAPONS
FOR
THANKSGIVING
GARDEN ACRES POULTRY FARM
Anthony Marmiami, Proprietor
ORDER EARLY — FREE DELIVERY
WILMINGTON 685
While they last—
DRESSED FOWL 42c LB.
10% Off in lots of six or more.

ROCCO'S
Italian Food -- - Pizza
Our Specialty
FRESHLY MADE DOWNYFLAKE DONUTS
Special Orders To Take Out
Coffee and Donuts to eat here
— Ask for our Special Menu —

AN ASSET TO THE TOWN

Have you ever noticed how the Town Square, (Hudson's Corner) at the junction of Main Street and Church Street is kept so clean? All along Main Street, down to the railroad crossing, and too, down Church Street, sometimes down to the Cranberry Bog, one sometimes sees an old gentelman, busy keeping the streets clean.

John Frotton is the man to whom we refer. He is supposed to keep Wilmington Square clean. He goes far beyond this, and in his quiet way keeps the approaches clean too. No one has to tell him to do this, and we think that he deserves a lot of credit.

Next time you think of our Town Officials, and our Town Employees, think too, of this fine old man. He deserves just as much credit as any of them, and, we might add, perhaps a little more credit than some of them.

He does what is expected of him, and then some more.

A BROOK

Starts small ... ...
but as it flows on and on,
it becomes a mighty river!

So it can be with
YOUR SYSTEMATIC
SAVINGS PLAN

You start with any amount you choose from $1 to $40 and make monthly payments. Thousands of thrifty people are saving their money in this systematic way. They get good dividends regularly and every dollar is insured in full.

NOVEMBER SERIES
NOW ON SALE

Mechanics Savings Bank

386 Main Street Wilmington 2061

● TOWN NOTES ●

RAINFALL

Our rainfall continues to come in a very sudden manner. On the 7th of November we had 1.53 inches, there being .01 inches the day before. Total rainfall in the first seven days of November was 5.37 inches at the North Wilmington pumping station.

BLOOPER

Yes, we pulled one again. We ordered it cancelled, but we were too late. It was not Halloween pranksters who pulled over the urns in the cemetery, and we realized almost as soon as we had written it, but we did not catch on in time. We had seen boys in the area, and jumped to conclusions, sadly, this time.

Actually, the cemetery department tipped over these urns, to prevent the formation of ice during winter months, ice which would break the urns.

SKATING

The skating season is nearly upon us, and the Rotary Playground has been cleared of weeds and flooded. We all know it better, by the name of Hiller's Cranberry Bog.

This playground, known as the Rotary Park, is behind the Turkey Shoot at the Memorial Town Park, next Saturday and Sunday. The Rotary is trying to raise money for the playground.

CHRISTMAS TREES

Another factor in the playground, which is to developed later in the season, will be the selling of Christmas trees by the Rotary. This organization plans to take over some spot in Wilmington Square, and sell trees to each and every person possible. All funds to go to the Park Fund, of course Perhaps we can have a Town Christmas tree, while we are at it.

NEW CANAL

The recent heavy rains have turned a portion of the dug over area of the pipeline into what appears to be a canal. The area between Main and Lowell Streets especially had this appearance.

OKLAHOMA

Talking about pipelines reminds us that the Okianoma people are pulling out of the Black Kat. For several weeks now, they have been hoisting the small trucks pig-a-back onto the larger trucks, and then the larger trucks have been starting off, presumably back to Dallas. There is quite a bit to be cleaned up yet, before the Black Kat is finally cleared.

CLIFFORD GOOD SPEAKS TO BALDWIN ASSOCIATES

On November 6th, Clifford Good, the Superintendent of Schools of Wilmington, was the guest of the Baldwin Associates, at their Clubhouse, together with the various members of the School Committee. Mr. Good, was introduced by Tom Galvin, president of the PTA, spoke on the various problems of education, on a national scale, and on the local scene.

High praise was given by Clifford Good to Stephen Bean, Superintendent Emeritus of the Wilmington Schools. Wilmington's teachers, said Mr. Good, are, on the whole excellent. 56% of them have college degrees,, and 15% of them have more than one degree, which is above the medium for towns of this size in the Commonwealth. On the other hand, he continued, the number of pupils per student ratio is not very good. Wilmington is about 42nd on a list of 50 in such a ratio.

A question and answer period followed the original discussion. In reply to a question by Mr. Willis, Mr. Good stated that the cost of educating a youngster in the Town of Wilmington is $142 a year, whereas the State average is $162.

"I do not allow the median cost to be my guide," said Mr. Good. "To do so would be to lose sight of primary objectives in education."

A question by Mr. Spear was answered by Closson Blaisdell, Chairman of the School Board, to the effect that if Wilmington wanted to get a new school, she could do so right away. "I still believe we can borrow the money if we want to,—if I am not talking out of order," said the Chairman.

Joseph Slater drew the attention of the School Board to the lethargy and opposition of certain types of persons to new buildings. He hoped that the School Board would be able to explain things in such a manner as to overcome these handicaps. Mr. Slater went on to discuss the matter of the lunchroom at the Whitefield School, which Mr. Good promised to look into.

There was quite a discussion about district vs. centralized schools.

Both the Superintendent and the Chairmen were of the opinion that in the first few grades it is better to have district schools.

Mr. Willis asked Mr. Blaisdell what he thought about the Platoon System. The answer was a very short "N.G." said Mr. Blaisdell. Both he and Mr. Good then explained at some length some of the disadvantages of the Platoon System.

At the end of the meeting, an informal vote of the members was taken to see if they supported the new school effort of the Maple Meadow Mothers Club. The Associates voted 100% to stand behind this organization.

SKATING CLUB TO MEET

The Wilmington Skating Club held a meeting at the Clubhouse, at 8 P.M. November 13th. Rules of membership were discussed at this meeting. Dues for the year are 50 cents for children, and $100 for adults.

POLICE ASSOCIATES MEET

The Wilmington Police Associates held their regular meeting on November 6th., with president Timothy Cunningham presiding. John Farrell, secretary presented his resignation, because he has a too heavy press of personal business. Tom LaFionatis was elected to fill the vacancy.

The evening was spent in a discussion of Civilian Defense, and use of Auxiliary Police. It was announced that there are now 51 members in the Association, which will hold its next meeting on November 20th.

SCHOOL COMMITTEE AND MAPLE MEADOW MOTHERS CLUB

The School Committee had a meeting with the Maple Meadows Mothers Club, last Thursday. Several of the members of the Executive Board of the PTA were also present, to partake in a discussion of the problem of the Maple Meadow School.

It was the consensus of opinion of the group that the best thing to do was to consult with the TM as to the next Town Meeting (Special) if any, and if there were none to be held in the near future, to see to it that one was held, in order that the Town could take action on the matter of a new school.

MRS. HAROLD MELZAR HOSTESS

The West Branch L.B.S. will hold its regular meeting on Friday, Nov. 16, at the home of Mrs. Harold Melzar, on Lake St.

More People Buy Chevrolets Than Any Other Car!

Size it up and you'll see why!

The Styleline De Luxe 2-Door Sedan
(Continuation of standard equipment and trim illustrated is dependent on availability of material.)

Chevrolet's LONGEST
Tops all others in its field with a sweeping 197⅝ inches over-all.

Chevrolet's HEAVIEST
More road-hugging weight . . . 3110 pounds† in the 2-door Sedan.
(†Shipping Weight)

Chevrolet's got the WIDEST TREAD
Widest tread in its field . . . 58¾ inches between centers of rear wheels.

Chevrolet's FINEST IN FINE-CAR FEATURES!

Comfort Roomy Body by Fisher . . . balanced smoothness of Knee-Action Ride . . . cradled comfort of Center-Point Suspension.

Safety Powerful Jumbo-Drum brakes, largest in the field . . . Safety-Sight Instrument Panel . . . sturdy Fisher Unisteel Body.

Handling Ease Experience the alert responsiveness of Chevrolet's Valve-in-Head engine . . . the easy action of Center-Point Steering.

CHEVROLET

America's Largest and Finest Low-Priced Car!

Finest Automatic Transmission* in the low-price field . . .
POWER Glide
Velvet-smooth because oil does it all! . . . It's a new experience in driving!
*Combination of Powerglide Automatic Transmission and 105-h.p. Engine optional on De Luxe models at extra cost.

GILDART CHEVROLET CO.
MAIN STREET WILMINGTON

Glen E. Connolly
Radio - Television
EXPERT SERVICE
REASONABLE RATES
Call WILMINGTON 2527

D'S APPLIANCE REPAIR SERVICE
Repairs to all makes of washing machines, vacuum cleaners, irons, toasters and lamps. Pick-up and delivery.
Tel. Wilmington 2-7170

HELEN LEE'S
BEAUTY SHOPPE
Wilmington Square
Wil. 2698

FOOD

SPECIALS
FOR FRI & SAT

FOWL EXTRA FANCY 45c LB.
BACON LEAN MEATY 59c LB.
STEAK TOP GRADE 95c LB.
POT ROAST 69c LB.
SPECIALLY SELECTED FOR THIS SALE

HEINZ BABY FOODS
4 for 39c

Sunshine Krispies
29c pack

SILVER LAKE MARKET
1 Grove Avenue Wilmington 470

FREE DELIVERY

OPEN
Weekdays from 8:00 a.m. to 6:00 p.m.
Saturdays from 8:00 a.m. to 9:00 p.m.

ANOTHER SWING AT THE TAXPAYER'S NECK

Theodore R. Lockwood, Mayor of Newton, has been drawing the attention of various town officials, city officials and newspapers to a bill which is at present in the Senate of the State Legislature, having already passed through the House.

In this bill, in a somewhat inconspicious clause, the transfer of $3,286,310 is to take place, from Income Tax funds to State General Funds, in order to finance State appropriations for Vocational education.

This action, according to Mr. Lockwood is a concealed State Tax, aimed at property owners. The State Income Tax Fund is returned to the cities and towns, in order to reduce real estate taxes. If this money is turned into other channels, the net result will be to increase the tax on real estate in every city and town 50 cents per thousand valuation, says Mr. Lockwood.

Your reporter interviewed TM Cushing on this subject, and Mr. Cushing was in full agreement with Mr. Lockwood. The TM is protesting to Senator George Evans, of Wakefield about this bill, and he hopes that every taxpayer in Wilmington will add his voice to this protest.

This is a case, says the TM, where the taxpayer gets it in the neck.

MELZAR - PULLEN

White Fall flowers and Cibotium Fern decorated the Congregational Church, in Wilmington, Saturday afternoon, October 20th, when Miss Elizabeth Melzar, daughter of Mr. and Mrs. Harold Eber Melzar of Wilmington, and Boothbay Harbor, Maine, became the bride of Leon Lincoln Pullen, Jr., of Augusta, Maine. The Reverend Stanley Cummings officiated at the three o'clock ceremony and a reception followed in the parish hall.

Given in marriage by her father, the bride wore a gown of imported lace over ivory satin. The scalloped neckline was embroidered with seed pearls. The redingote of ivory satin extended into a cathedral length train. Her veil of French illusion was attached to a matching lace crown, embroidered with pearls and rhinestones and she carried a white orchid with stephanotis.

All of the bridal attendants wore short satin jackets over their strapless gowns of emerald green satin and nylon net, their headdresses matching their cascade bouquets. The matron of honor, Mrs. Robert Andrews Shepard, sister of the bride, carried gloriosa lilies with gold ivy.

The bridesmaids, carrying gold and rust baby chrysanthemums, with gold ivy were: Miss Madaline Frances Emery, niece of the bride; Miss Beatrice Sullivan, cousin of the bride; Mrs. Frederic P. Melzar, sister-in-law of the bride, all of Wilmington, Mrs. Ephriam Martin III of Crono, Maine, Mrs. Curtis of Oakfield, Maine and Miss Nancy Rideout of Augusta, Maine.

For her daughter's wedding, Mrs. Melzar wore a gown in taupe crepe with silver lace bodice and a yellow orchid matching her jewel trimmed veloure hat. Mrs. Pullen, the bridegroom's mother, wore rose crepe with a matching hat, black accessories and a corsage of green orchids.

Mr. William W. Sprague, of Augusta, Maine, was best man and the ushers included: Mr. Frederic Preston Melzar, brother of the bride; Mr. Francis Talbot Emery, brother-in-law of the bride; Mr. Ephriam Martin III, of Crono, Maine and Mr. William Kimball, of Augusta, Maine. The honorary usher was Mr. of theElliot Parker Melzar, brother of the bride.

Mr. Robert Andrews Shepard, a brother-in-law of the bride,, sang Dunlap's "Wedding Prayer" and "Calm as the Night" by Carl Bohm, while the bride's sister, Mrs. Frances Talbot Emery, presided at the organ.

Miss Nancy Noble presented the guest book.

When leaving for a wedding trip to the White Mountains and Montreal, the new bride wore a cocoa color fur-trimmed coat, with dark brown accessories.

The bride attended Emerson College and graduated from the University of Maine in 1951.

The bridegroom served two years in the United States Army. He is now a senior at University of Maine, in Crono, where the couple will make their home for the coming year.

Washington (IES) - There was quite a mail campaign against confirmation of Phillip Jessup and the Senators paid careful attention to it.

Easy on the pocketbook

Sundial Shoes
FOR ALL THE FAMILY

EXTRA DAYS OF
WEAR IN EVERY PAIR

Weinberg's
WILMINGTON. MASS.

LUMBER ● CEMENT ● DOORS
WINDOWS and FINISH
Builders' Hardware ● Paint & Glass
Cement Blocks
"everything for the builder"
WILMINGTON BUILDERS SUPPLY COMPANY
334 Main Street Tel. Wilmington 621

Advance To:
Arvin TV

Unequalled performance at this low price! This is your Arvin, if you want a superb 17-inch Perma-Focus picture in a cabinet of simple design and compact dimensions —at a rock-bottom price! All Arvin features; mahogany veneer, Model 5173TM

$249.95
Including Federal Tax, Warranty Extra
($9.70)

See the difference—Hear the difference—Save the difference!

THE WELCOME GIFT for ALL the family
Ask Us About Our EASY PAYMENT PLAN

MAC LELLAN'S
Rural Appliance Center
Route 38 Cor. Shawsheen Street Tewksbury
Lowell 7106

COMPLETE
Automatic
Oil
Heating
by:

FURNACE OIL FOR QUICK CLEAN HEAT

LOUIE'S OIL SERVICE
A "HOME TOWN" BUSINESS OFFERING RAPID SERVICE

Complete Installations by factory trained licensed men

● Power Burners Our Specialty
● All Types of automatic water heaters.
Warm Air Systems . . . Steam Systems . . .Hot Water Systems . . . Floor Furnaces
Service and repair work done on all types of heating systems and burners.

Complete Oil Delivery
● Automatic delivery, you never have to call. ● Printed Metered delivery slips for your protection. ● Esso quality freshly filtered heating oils.
Remember - Due to our being a local concern, we are in a position to give better and faster service. Visit our beautiful showroom and discuss your heating problems with us. All installations require only 10% down payment. Three years to pay.

LOUIE'S OIL SERVICE
324 Main Street Wilmington 700
Serving satisfied customers in this area for over 25 years.

NOW OPEN! BERNARD'S

TOYLAND

Largest Selection of Toys in Woburn!

Special Doll Sale

Beautiful Life-Size Doll, a reg. $6.98 value

ONLY $4.88

BERNARD'S

359 Main St. Woburn 2-1971W

USE OUR LAY-AWAY PLAN

CHAT WITH MARION

I promised to give you some more recipes that I acquired on my trip. You know, new ideas are always a help in planning our meals.

Here's one that will appeal to you, if you are a gourmet. Omelet, served with a blob of sour cream, topped with caviar. Simply delicious . . . and a little caviar goes a long way, too!

Another idea is a simply marvellous Chocolate Mint Sauce so easy to make, and so delicious over ice cream, cream puffs, or even a bread pudding.

Chocolate Mint Sauce

¼ lb. Chocolate Mints (the hard mints, not ones with creamy centers)

3 tbs. cold water

Put mints in pan, add cold water and cook over low heat until mints melt and sauce is of the right consistency.

Here's a Corn Pudding that is delicious drained;

2 cups cream style corn; 3 eggs, beaten; one-third cup milk; 1 tbs. sugar; 1tsp. salt, ⅛ tsp. pepper and ¼ cup butter or margarine. Mix pudding and put in a buttered casserole. Dot top with butter. Set in a pan of warm water and bake at 375 degrees 45 minutes, or until firm. Serves 4 to 6.

These lovely Fall days are days that make us feel full of pep and vigor, and make us want to do little extra things for our families and our friends. Church Suppers and other social clubs are looked forward to and once again our lives begin to be full and busy and happy. The pleasant holiday season is approaching, and entertainment begins to be a part of all our plans.

Here's a wonderful dessert to whip up . . . easy to do, and one of the lovely things that you can do ahead and not have to worry about at the last minute. Take as much cream cheese as you want, and as much sweetened cocoa as pleases your taste. Mix. Pack in a mold and chill overnight. Serve with a rich chocolate sauce or with the mint sauce given above.

In these days when it frightens you to go to market, a meat meal that costs under $1.00 to serve four is really a find! Here's one that your family will love. Just add a tossed green salad, some hot rolls and a yummy dessert, and you have your whole meal!

1 lb. hamburg steak

1 can prepared spaghetti and tomatoe sauce

Make hamburg into eight patties. Fry in a hot frying pan until patties are brown and fried well. Remove to a casserole and pour spaghetti over them. Put in hot oven (450 degrees) for ten minutes, until pipping hot. M-m-m, how your family will rave! It's hearty and filling . . . and so easy on your pocketbook and simple to prepare.

Next week I'll be back with some Halloween Suggestions. Until then I hope you get out and walk in the bright sunshine, enjoy Nature's tree paintings, scuff your feet in the fallen leaves, and drink in the stimulating air!

Washing Machine Repair Service

◆◆◆◆◆◆

ROLLS and PARTS FOR ALL MAKES

◆◆◆◆◆◆

B. LOHNES

Ridgeway ave. Billerica

Tel. Billerica 2432

BOB'S MARKET

MORRELL HAMS, SELECTED LIVER

Native Chickens, Smoked Shoulders

BEEF, PORK, COLD-CUTS

COMPLETE LINE of FROZEN FOODS and GROCERIES, FRUITS and VEGETABLES.

FRESH EGGS

MAGAZINES and SUNDAY PAPERS

FILM and FLASH BULBS

OUR LOW OVERHEAD MEANS SAVINGS FOR YOU

Drive over to Bob's Market

TELEPHONE WIL. 365

CORNER of BURLINGTON AVE. and FOREST STREET

Rte. 62 WILMINGTON

GAS RATES REDUCED

NO MORE FUEL OR COAL CLAUSE

AMOUNT OF YOUR REDUCTION DEPENDS ON YOUR USE OF GAS

REDUCTION BECOMES EFFECTIVE WHEN

NATURAL GAS

IS TURNED ON IN YOUR DISTRICT

CONVERSION of DISTRICTS

Will Start, One After The Other, Prior To December 1, 1951

LOWELL GAS COMPANY

81-95 EAST MERRIMACK ST. OPPOSITE AUDITORIUM

LET US DO YOUR FAMILY WASH

RELAX,

ENJOY

AUTUMN

The Fall is a beautiful season - get out and enjoy it. Take your washday off and send us your laundry. We'll do a wonderful job, and you can appreciate Fall.

Byam's Laundry

Wilson Street No. Billerica

Billerica 874

DRY CLEANING and DYEING A SPECIALTY

PENNY SALE NOV. 19

The Maple Mothers Club will sponsor a Penny Sale on November 19th, with the public cordially invited. Further details will be disclosed at a later date.

ARE YOU GOING ON THE SURVIAL HIKE?

Assistant Scout Master Smith gave an exhibit of several survival kits and explained how to make them and how to use them. His demonstration was very well received by the boys.

Senior Patrol Leader, Thomas Coombs opened the meeting on Friday, November 2nd in the gym of the Jr. High School with the Scout Oath and the salute to the flag Dues were collected by Robert Boyd while Thomas Coombs called the roll and inspection was held by the staff members. The meeting began at 7:00 and adjourned at 9:00. Assistant Scout Master Buck Conducted a lesson for the new candidates on the American Flag.

The first troop paper was sold. The co-editors are: Richard Pellerin and Walter Rogers. The comics and jokes will be by Mike Rosa and Thomas Coombs. We are happy to state that all but four papers were sold.

WILMINGTON OUT SCORES PINKERTON ACADEMY

The game between Wilmington High and Pinkerton Academy postponed because of rain was played at the town park. In the first quarter, J. Melzar scored the first touchdown of the game for Wilmington. In the second quarter, D. Morrill crossed the goal line for Pinkerton to tie the score,6-6. J. Melzer again carried the pigskin across for Wilmington, making the score 12-6 at the end of the half. During the beginning of the third quarter, D. Morrill made a touchdown to tie the score 12-12 for the second time, but this tie didn't stay long. Melzar made his third touchdown, and F. Hoban carried the point, bringing the score up to 19-12. In the same quarter W. Draper was able to carry the ball for a touchdown, to make Wilmington lead 25-12. In the last quarter Ray Clifford crossed the line to make the score 31-12 in favor of Wilmington. Jerry Melzar played an excellent game, one time running 70 yards. All in all, the team was up to perfection, even though it hadn't practiced for three days.

McMANUS LIQUOR STORE SOLD

The McManus Brothers Liquor Store at Silver Lake has been sold to Joseph Marbardy and Hadi Marbardy, of Arlington. Transfer of papers was on November 1st.

THEY HAVE TO PAY NOW

The Selectmen, adopted a policy by which all appellants who have to advertise for public hearings, etc. with the Board of Selectmen, will have to pay the bills for the hearing. Prior to this the town has paid the bills for Selectmen's hearings.

VOCATIONAL TRAINING

Somebody has discovered that in addition to the requirement that the town pay for out of town vocational training, it can also be required to pay transportation costs. Bills have been submitted to the town for this very thing.

The Board of Selectmen have appointed Supt. of Schools, Clifford Good as their agent, for vocational training purpose, and have requested Mr. Good to check into the various phases, such as costs, attendance, transportaiton, in order to make sure that the town is not being defrauded.

NEW INDUSTRIES ON THE STRING

The TM has announced to the Board of Selectmen that there are three industries which are considering the possibilities of locating in Wilmington. One of these involved electronics, and Mr. Lawler is making arrangements that certain officials will have a chance to check into working arrangements, to further promote this effort.

PISTOL PERMIT GRANTED

The Board of Selectmen have granted a permit to carry a pistol to V.L. Archibald, the manager of Warner's Filling Station. Mr. Archibald had previous been turned down, when requesting for such a permit.

BREAKING AND ENTRY

Rita O'Neil of 38 Alexander St. Dorchester reported to the Police on Nov.4th. that some person had broken into her camp, on Brand Ave. Entry had been gained by forcing a shutter, in back of the house, and then breaking a pane of glass. Nothing, apparantly had been taken.

AMERICAN LEGION ARMISTICE DAY MASS

The American Legion attended an Armistice Day Mass, in St. Thomas Church, at 9:00 A.M., Nov. 12th. The Legion, and the Auxilliary formed at Legion Hall at 8:30 A.M. before going to the Church.

P.T.A. OPEN HOUSE IN SCHOOLS - GLEE CLUB TO SING

Tuesday and Wednesday, an open house was held in the Schools of Wilmington, through the co-operation of the School Department and the Parent Teachers Association of Wilmington.

All grade schools, were open on Tuesday, the 13th of November from 7 p.m. to 9 p.m. The various teachers were in attendance, and, in many of the schools the Mother's Club were also present. All grade school children's parents took advantage of this opportunity to find how their children go to school.

The High School (Junior and Senior High) will be open on Wednesday the 14th. The program in the High School starts at 7 p.m., with movies in the cafeteria, and from 7:45 to 9 p.m. there will be visiting and interviews in the classrooms. The Glee Club will be entertaining, in the cafeteria, from 9 to 9:30, in what is said to be a very interesting program.

Exhibits of classwork will be given in the High School. There will be an exhibit of Commercial work in room 202, a Scientific exhibit will be given in room 209, while an exhibit of Household Arts in the Roman House,, and an exhibit of Manual Training in the Shop (Roman Barn) will round out the program.

HOLY NAME SUNDAY

November 11th,was Holy Name Sunday. Men of St. Thomas Parish met in front of the church at 8:20 A.M. to attend the 8:30 Mass. The regular monthly meeting was held in Villanova Hall, following the Mass. Coffee and doughnuts were served before the meeting.

The guest speaker for the November meeting was Mr Joseph Comber, of Lawrence, Mass., president of the Catholic Charity Center. All the men of the Parish were invited to attend.

Pinehurst Hardware & Supply Co.

Boston Road Billerica 2-8482 Pinehurst

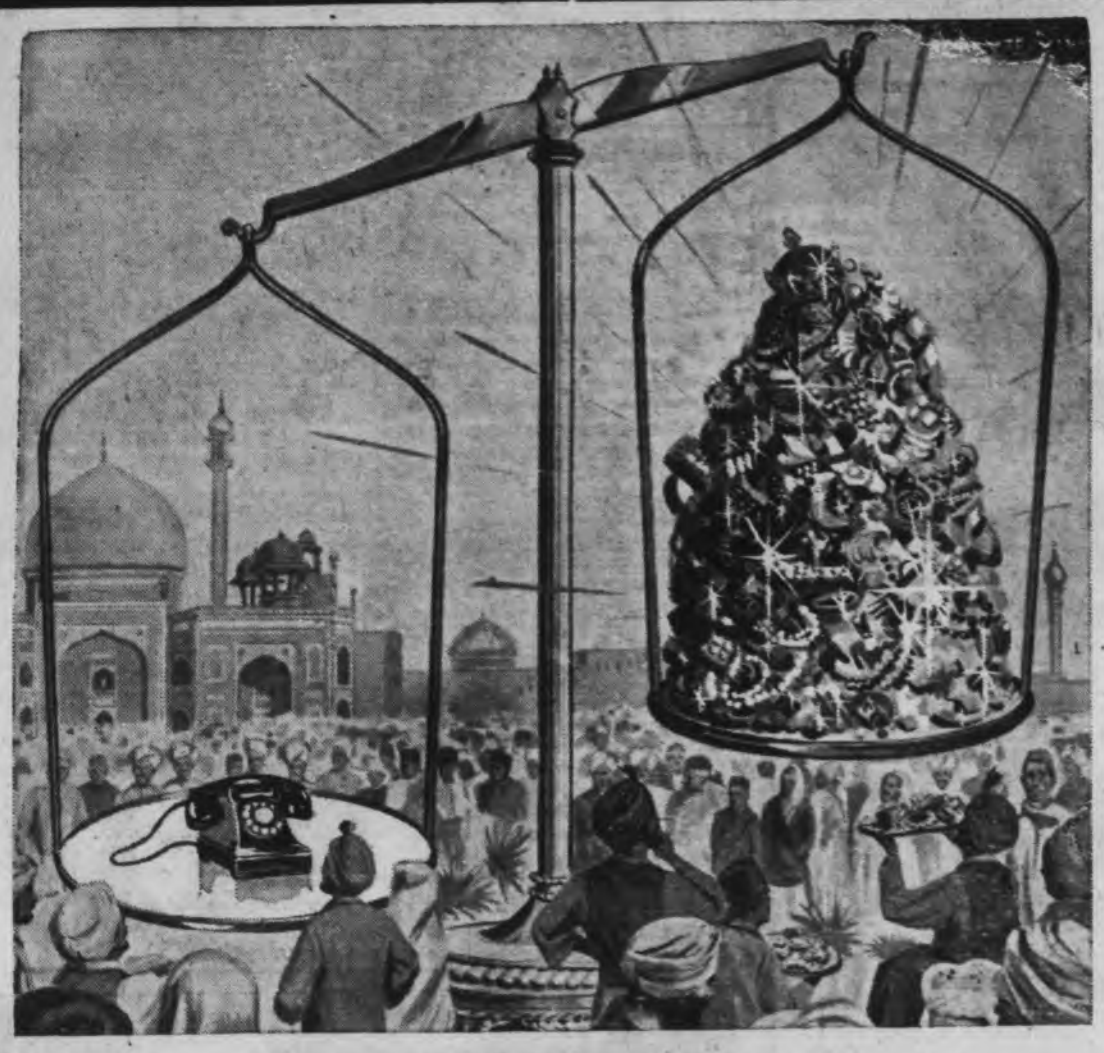

If your telephone were valued like an Indian Prince...

Every year the people of some countries weigh their ruler on his birthday . . . then give him his weight in gold or precious gems.

If you were to weigh the value of your telephone to you and your family, you'd find it can't be measured in terms of diamonds or rubies or money.

Think of the *comfort* — the *convenience* — the *friendliness* of telephone service. Your telephone is your constant companion . . . saves you steps and miles . . . links you with friends, family. And its value in emergencies is very great.

Telephone *service* is better, faster, more efficient than ever . . . you can reach twice as many people as you could ten years ago, and twice as many people can call you . . . yet in relation to other things you buy, the *cost* of your telephone service actually takes a *smaller* portion of your family budget today than it did in 1940.

Your telephone is a bigger bargain than ever — Big in Value — Little in Cost.

The NEW ENGLAND Telephone & TELEGRAPH Company

Hurley Roofing Co.

ASPHALT TAR & GRAVEL

Asphalt Shingle Roofs

Free Estimates

Repairs A Specialty

Tel. Wilmington 2-7051 or 2550

John H. Greene, *Jeweler - Optician*

48 MAIN STREET - - - ANDOVER 830-R

INTERNATIONAL TOWLE - GORHAM

Every pattern of Sterling Silver made in America is available at our store.

ZENITH - UNEX

Hearing Aids

Batteries for all models.

Commuters' Column

Remote Control

Raking leaves is like lots of week end activities — good exercise, if you don't overdo it. Tom and I were discussing the hidden perils of even occasional week end exertion in the smoker of the morning train. He was suffering from the heavy sport of window washing.

"Just wait," he said. "With all these time-saving devices they're cooking up now, we'll soon be able to sit in the easy chair and cut the grass, wash the car, or rake the leaves by simply pressing a button. No stopping and starting — just sitting."

"That'll be the day," I replied, "but it sounds like the stuff the brakeman was talking about last week — CTC."

"Sure you don't mean CMP, CPS, or NPA?" asked Tom sarcastically.

"Don't be ignorant," I continued. "It means Centralized Traffic Control. It's a system of handling railroad switches and signals from a long way off."

"How far off?" Bill cut in.

"Well," I said, "I think one railroad can throw a switch 94 miles away. Such long distances are unusual, of course, but the point is that by throwing main line switches and giving the proper signal indication to the engineer, the Traffic Control center doesn't have to stop a train just to tell the engineer to pull in at the next siding. Sometimes these control points can even let a train overtake and pass another train, using the opposite track to do it — all on signal indication and without either train stopping."

"Gosh," said Tom, "sounds like one of those electronic brain calculators."

"I suppose there must be lots of wires and electrical gadgets in it," I agreed, "but they tell me the operation is simple, and it sure avoids lots of delays to trains. It's one more example of what the railroad is doing to improve its freight and passenger service."

BUSINESS DIRECTORY

AUTO SALES & SERVICE

"Better buy Buick"
HERRICK BUICK, INC.
— BUICK —
Sales - Service
472 Main CR 9-1410
Wakefield

CARLTON & GRAY, INC.
FORD
Parts - Sales - Service
—Used Cars—
Main & Minot Sts. Reading
Tel. 2-0424

LARENWOOD MOTORS, Inc.
Main Street Tewksbury
General Repairing - Tune-Up
Carburetor and Ignition Service
CALSO GAS — RPM OILS

MOODY MOTOR SALES, INC.
PONTIAC — CADILLAC
Sales & Service
632 Main St. Winchester

TARPIN AUTOMOTIVE SERVICE
KAISER - FRAZER
HENRY J
Parts - Sales - Service
General Repairing
85 High Street Reading, Mass.
Reading 2-1917

It's Walker's
FAMOUS for CAR VALUES
Open Evenings 'til 9 (ex. Sat.)
OLDSMOBILE
Sales & Service
431 Main St. Wakefield

WINCHESTER MOTORS
— STUDEBAKER —
Sales Service
QUALITY USED CARS
43 Winn St. Woburn 2-3242

SMART & AKESON, INC.
29 Winn Street
Woburn
FORD SALES & SERVICE
WOBURN 2-2445

AUTO PARTS

JOHNSON & SWANSON
Automobile Painting
Radiators
Cleaned and Repaired
— New Cores —
Body and Fender Work
730 Main St. Winchester 6-0592

K. & N. SERVICE STATION
— ESSO —
Gas - Oils - Lubrication
Anti Freeze - Chains - Heater Hose
Carburetor - Ignition Service
127 Main Street Wilmington
Tel. 349

CESSPOOLS CLEANED

FRANCIS P. CONNOLLY
Cesspools
Built - Pumped
Asphalt Driveways
Stone and Cement Work
79 Willow St. Woburn 2-0914

CLOTHING; WOMEN, MEN, CHILDREN

BARBARA STONE DRESS SHOPPE
Dresses - Suits - Sportswear
Millinery - Hosiery - Underwear
Foundation Garments
"We solicit charge accounts"
351 Main St. Woburn 2-0797

Dressmaker
ARMENIA BAXTER
Bridal Gowns Drapes
Coats Dresses
Suits Alterations
58 Middlesex Avenue Wilmington

The Latest Styles At
G & S DRESS SHOP
Ladies Suits - Coats - Dresses
Sportswear - Skirts - Blouses
At Manufacturers Prices
"Quality at Savings"
446 Main Street Woburn

IT'S NOT TOO EARLY
TO SELECT HER
CHRISTMAS GIFT
USE OUR LAY-AWAY PLAN
MARIAN'S DRESS SHOPPE
453 Main St. Woburn
WO-2-3069

TED'S SURPLUS STORE
A Full Line Of
WORK CLOTHES
At Prices That Save
Men's Jackets from $3.95
281 Main Street Woburn
"It will pay you to drop in and look around"

CONTRACTORS

T. R. RAWSON
General Contracting
Trucking
891 Main Street Woburn
Tel. 2-1310 or 2-2340

DRUG STORES

McLAUGHLIN'S
REXALL DRUG
- Prescription Dept.
- Sick Room Supplies
- Sundries

Main & Church St. Wilmington
Telephone 361 or 380

ELECTRICAL APPLIANCES

CLAPP & LEACH, INC.
"The Electric Store"
Electrical Contracting
Fixtures - Supplies
—Motorola Television—
Appliances
7 Ash Street Reading
2-0750

RUDERMAN'S
Maytag Washers -
Frigidaire Refrigerators -
Philco Television & Radio -
Clothing - Shoes - Dry Goods
Gould & Haven Sts. Reading
Tel. Reading 2-1217-J

FLOOR COVERING

McGARRY & McSHANE Floor Covering Co.
ARMSTRONG'S LINOLEUM
Mohawk - Holmes - Magee Carpets
Expert Installation
82 Albion Street Wakefield
CR 9-2896

Tel. Woburn 2-1819
J. & I. LINOMART
Complete Line Of . . .
Nationally Advertised Brands of
FLOOR COVERINGS
Rubber Tile - Asphalt Tile
Wall Covering
Expertly Installed by Factory
Trained Mechanics
494 Main Street Woburn, Mass.

FUEL OILS

ESSO IN WILMINGTON
Quality Range & Fuel Oils
LOUIE'S
324 Main Street Wilmington
Tel. Wilmington 700
Oil Burner Sales & Service

FURNITURE

ROBBINS FURNITURE & UPHOLSTERING
Quality Furniture Upholstering
Slip Covers
Custom Built Pieces
80 Hayen Reading 2-1884

Headquarters for
Television and Appliances
Frigidaire - Kelvinator - Crosley
Easy Washers - Florence Stoves
RCA Victor - Zenith - Motorola
General Electric
ROYAL FURNITURE CO.
390 Main Street - Woburn 2-0806

FURNITURE MOVING

E. V. RONAYNE
FURNITURE MOVING
PACKING CRATING STORAGE
GOODS INSURED
59 Nichols St. Tel. Wil. 2641

Movers - Packing & Storage
LOCAL & LONG DISTANCE
We operate our own storage Warehouse
KELLEY & HAWES MOVING CO.
5 Park St. Winchester
WINCHESTER 6-1477

PAUL D. DOUCETTE
FURNITURE & PIANO MOVING
Crating, Packing and Shipping
Goods Insured While in Transit
Bonded Storage
Office: 12 Woburn St., Tel. Reading
2-1837-M Day or Night

GIFTS

— ARMSTRONG'S —
TOYS - HOBBIES
Lionel - American Flyer
Train Sets
Schwinn - Raleigh - Columbia
Bicycles
99 Albion Street Wakefield

DONNA RUTH SHOPPE
We Carry A Full Line Of
Bernat - Botony No Dye Lot Yarns
YARNS
Books - Accessories
176 Haven St. Reading

GUILD OPTICIANS

ARTHUR K. SMITH
Est. 1871
GUILD OPTICIAN
The Latest Styles in Glasses
426 Main St. Woburn 2-1704

INSURANCE

JOHN F. GLEASON
Complete Insurance
Field Underwriter - Mutual Life
Insurance Co. of New York
80 Florence Avenue Tewksbury
Tel. Wilmington 2671

HARDWARE

CENTRAL HARDWARE CO.
Modene
Paints and Varnishes
Sheet Metal Work - Furnace
Repairs - General Hardware
437 Main St. Woburn 2-0832

WOBURN HARDWARE & PLUMBING SUPPLY CO.
Heating — Paints
Hot Point Appliances
Youngstown Kitchens
502-506 Main Woburn 2-2300

JEWELERS

M. F. CHARLES & SON
Watch & Jewelry Repairing
Gifts for all Occasions
Reading Square

ROBERT JEWELRY
Your Friendly Jeweler
Diamonds - Watches - Silverware
Budget Terms To Suit You
S. Robert Follick 393 Main St.
"Bob" Woburn, Mass.
Woburn 2-2673

H. S. SORENSON CO., INC.
10 Albion Street CRY 9-1120
Wakefield's Oldest and Largest
Jewelry - Silverware and Gift Shop
Watch and Jewelry Repairing

LUMBER COMPANY

WILMINGTON BUILDERS SUPPLY CO.
- Lumber - Cement
- Paint - Glass
- Doors - Windows
- Builders Hardware

334 Main Street Wilmington 621

E. G. BARKER LUMBER CO., INC.
Building Materials
Mason Supplies
Wallboard — Paints
Asphalt and Wood Shingles
Prospect St. Woburn 2-0057
2-0058

READING LUMBER CO.
Lumber & Building Materials
of all kinds for
Home Owner and Builder
Goodall Sanford Rd. Reading
Tel. 2-2211

H. S. LOCKE & SON CO.
Building Materials
Mason Supplies
Wallboard — Paints
Asphalt and Wood Shingles
152 Albion Street — Wakefield
CR 9-0700

WOBURN LUMBER & SALVAGE COMPANY
Second Hand Lumber - Brick
Building Materials of all Kinds
Lumber Milled to Size
Tel. WO 2-2492
24 Conn St., Woburn, Mass.

Washington (IES) - Time magazine's front page of Senator Joe McCarthy is regarded as good Wisconsin campaign material for both sides.

PAINTING & GENERAL CONTRACTORS

CARROLL & RANDELL
Roofing - Siding - Carpentry
Aluminum Windows
Telephones - Wilmington 2-7149
or PRospect 6-6651
357 Highland Ave.
Somerville, Mass.

REAL DESHARNAIS
Painting Contractor
Interior - Exterior
PAPER HANGING
Tel. Wilmington 2254

PLUMBERS

EDWARD LAPPIN
Plumbing — Heating
—Authorized G.E. Dealer—
Gas Appliances
76 Haven Street Reading
Tel. 2-0460

RADIO AND BIKE SHOPS

APEX RADIO & BIKE SHOP
RADIO & TELEVISION
Service & Parts
New & Used Bicycles
Sold - Serviced - Repaired
239 Haven St. Reading, Mass

DONATO RADIO & TELEVISION
Television Sales & Service
335 Sets Sold This Year
Our Prices Must Be Right
371 Main St. Wakefield

PLATE GLASS

WOBURN PLATE GLASS CO.
Woburn 2-2505 Woburn, Mass.
Res. Chelsea 3-1897-R 3-1801-W
Glass for all Purposes
Store Fronts - Mirrors Re-Silvered
Auto Glass While You Wait
Table Tops and Desk Tops
4 Union Street

REALTORS

BUYERS WAITING
Buying or Selling, Consult
WILTON P. HOGG, Realtor
174 Haven St. Reading 2-1494
A Realtor is reliable. Ask your Banker, he knows.

RESTAURANTS

GEORGE'S
IN
WILMINGTON
"Let's all say a Prayer
for the boys over there."

SAND & GRAVEL

Sand Filling
Gravel Loam
VAN'S
Tel. Call Wil. 563

SHOES

BOND SHOES
"The Quality Family Shoe Store"
- American Girl Shoes
- Jumping Jacks
- Little Yankees
- Air - Treds
- Red Cross

446 Main Street — Woburn

THORNDIKE'S
Men's, Women's & Children's
Footwear
Arrow Shirts & Ties
Mohawk Shirts
Botany Wool Ties
Lamson & Hubbard Hats
599 Main St. Reading 0812-M

SPORTING GOODS

A. & C. SPORTING GOODS
7 Walnut St. between Gorin's & First Nat.
Woburn
Featuring Sporting Goods and
Equipment for ALL Occasions
Jackets - Sweaters - Team Supplies
A Specialty

Keys Made
Guns - Ammunition
Bought and Sold
Fishing Tackle - Outboard
HICKS' SPORT SHOP
15 Mechanic St. Wakefield
CR 9-2771-M

SURPLUS STORES

READING WAR SURPLUS
669 Main St. Reading, Mass.
A Full Line of
WORK CLOTHES
Shoes - Rubbers - Jackets
Army Shoes

SURPLUS OUTLET
440 Main Street - CRystal 9-3366
Fine Quality Surplus Paint
2 gal. $5.00
White - Porch - Deck Gray - Red
Green
Tarpaulins - all sizes with grommets
in stock 12c square foot - Camp
Cots - Blankets - Camp Equipment

GIRL SCOUTS

The Girl Scouts met at the Walker School on Monday, Nov.5 at 3:00 o'clock. The Troop leader, Mrs. Etzelle collected the dues, and conducted the opening ceremonies.

The girls danced the Virginia Reel and a tap dance was offered by Barbara Johnson. Janice Cadillac sang a solo, followed by a trio made up of Emma Donnelly, Kathy Gove, and Jackie Ashworth, singing "My Heart Cries for You".

BOY SCOUTS CAN WE DEPEND ON YOU?

The Scouts need your cooperation in support of the troop. You may help us by saving newspapers and wire hangers, also by buying Chistmas Cards and Paper which is being sold by the staff members of troops One and Two. This sale will continue through the month of November. The boys will be around to collect your papers.

Temporily, Robert Boyd was elected to the office of Senior Patrol leader and assistant to Jr. Assistant Scout Master, Rogers. Mike Rosa was elected to the office of Sr. Patrol Leader assistant to Sr. Patrol Leader, Thomas Coombs. All Sr. Patrol Leaders are under the direction of Thomas Coombs.

Ronald Lyman was made assistant Quarter Master to Quarter Master, Richard Pellerin, he will now be a member of the staff.

The boys were elected by; Scout Master Balser, Assistant Scout Masters Dudley Buck and Harold Smith, Sr. Patrol Leaders, Gus Detato, Richard Pellerin and Thomas Coombs.

The meeting was held at the Scout Masters Home on November 1st. beginning at 7:45 and adjourning at 10:00.

A contest was announced by Assistant Scout Master, Dudley Buck, which involves all of the patrols. The patrol members will go around Collecting wire hangers, the patrol collecting the largest number will be awarded a prize.

RANDALL'S
SPORT & CYCLE SHOP
★
We sell and service
all makes of bicycles.
★
Budget payments available
24 Woburn St.
Tel. Reading 2-2430

COAL
$24.50 TON CASH
COKE
$22.85 TON CASH
Briquettes $21.95
Pea Coal $19.95
ASK ABOUT OUR BUDGET PLAN
4 Tons of Coal $17.31 per mo.
4 Tons of Coke $16.14 per mo.
No money down. First payment 30 days after delivery.
Frizzell Bros.
TEL. WOburn 2-0570

CAMERA STOLEN

Michael Castellane of Hopkins St. reported to the Police on Monday night that a camera was stolen from a car which he had parked on Lake Street, near the Railroad bride. The camera was stolen while he and a companion were hunting in the nearby woods, according to the report.

CONGREGATIONAL

The Center Branch of the L.B.S., is meeting today at the home of Mrs. Charles Perry, for a luncheon.

There will be a special meeting of the Church School Board at the parsonage, on Thursday, at 8 P.M., to plan for Christmas.

The West Branch of the L.B.S. will meet at the home of Mrs. Harold Melzar, on Friday. Dessert will be served at 1:30 P.M.

The Fireside Fellowship will hold a hayride on Friday evening, returning to the vestry for refreshments.

There will be a union Thanksgiving service of the Wilmington churches next Sunday evening at the Methodist church, with special features.

The annual Every Member Canvass was conducted in the parish last Sunday afternoon. Despite many absences from town, due to the holiday, the results point to a successful campaign.

NORTH WILMINGTON
Kindergarten
52 Andover Street
$2.50 per week
Call
MRS. WEBSTER
At Wilmington 425

THINGS WHICH WE HAVE NOTED WITH INTEREST

The Town of Burlington has voted to give a franchise for the distribution of gas (from the pipe line) to the Burlington Gas Corporation.

In the Town of Winchester, there is a dog clinic, to which all dogs are invited twice a year, for inoculations against those diseases which affect canine society.

The Town of Tewksbury put in its water mains all at one time. They are also putting in a goodly amount of pipe which is not cast iron, but is, instead a composition material.

In North Reading, John Levaggi, the owner of "Levaggi's" died last week. Many a Wilmington resident has had at least one meal at Levaggi's.

In Woburn, the business men are busy planning for the illumination of the city, during the Christmas Holidays.

In Billerica, some of the residents are very busy protesting about children using "Temporary" buildings for schools. The Ditson school in Pinehurst ought to interest some of Wilmington's citizens.

MEN'S CLUB

The next meeting of the Men's Club of the Church of the Good Shepard (Episcopal, Reading) will be held on Monday, Nov. 19th, as a Dessert Supper in the parish hall, corner of Chute and Woburn Sts., at 7:45 P.M.

Speaker of the evening will be Charles P. Howard, of Reading, former member of the Mass. Legislature. Mr. Howard was for many years chairman of the Committee on Administration and Finance of the State government. He is a veteran of World Wars I and II. Since the close of World War II, he has spent six years in Europe. As his subject for the evening, Mr. Howard has chosen "The Present Explosive Situation in Europe."

PROMOTED TO CORPORAL

Joseph P. Bourassa, of Ballardvale Road, has been promoted to Corporal, and transferred from Mineral Wells, Texas, to Georgia. His new address is Cpl. Joseph P. Bourassa, NG 21301572, Co. 190th. AVN Eug. Bn, Dobbins AFB, Marietta, Georgia.

NEW RUBBER MATS

The latest addition to the Town Hall is the placing of rubber mats in strategic places, in the main part of the building. They have a good appearance, and ought to be worth their cost in increased safety.

BAPTIST CHURCH NEWS

Wednesday, 8:00 Prudential Committee.

6:30 Miller-Hutchinson Circle guest supper, at the home of Ella Epolite, 51 Vine.

Thursday 7:30 Midweek Service, with guest preacher, Rev. Ward B. Hurlburt, of Washington, D.C.

8:30 Senior Choir rehearsal.

Saturday, 7:30 Youth Rally, with Gospel Team from Gordon College.

HOLY NAME BOWLING LEAGUE

Holy Name Bowling League standings in their seventh week are as follows:

Team	Won	Lost	Pinf.
Bees	27	1	11,223
Eagles	20	8	11,047
Atoms	6	22	10,454
Yanks	3	25	10,248

Higr Team Single — Bees 579
High Team Triple — Bees 1657
Individual High Single
A. MacMullen 128
Individual High Triple
J. Woods 336

Ten Highest Bowlers —

A. MacMullen	97.8
J. Woods	96.6
W. Geswell	92.1
L. Woods	92.1
J. Good	90.7
G. Thompson	89.4
A. Quandt	89.3
N. DeFilice	89.1
J. Amaro	87.4
G. Landry	87

CHORAL SOCIETY

The Reading Choral Society meets every Tuesday evening in the Parish Hall, Church of the Good Shepard. This Society is open for new members and is completely non-sectarian. If you are interested and have a reasonable good singing voice, why not join the group next Tuesday evening?

WALKER CLUB

The November meeting of the Walker Club has been cancelled due to the heavy schedule of teachers and parents this month.

The regular December meeting will be held as usual, with the children entertaining the parents.

BOARD OF HEALTH STATEMENT

The Wilmington Board of Health has recently made numerous inspections of the C. S. Harriman & Son Tannery, conferred with the State Engineers concerning technical matters, and made a comprehensive study of existing conditions. The Board, at a meeting held on Nov. 7th, informed Mr. Harriman that it would have to insist that improvements be started at once to eliminate the nuisance. Mr. Harriman expressed his willingness to co-operate with the Board in carrying out its suggestions.

LOUIE SEZ

People who drink before they drive put the quart before the hearse.

HOLY NAME SOCIETY

Mr. Larz Neilson, Editor
The Wilmington Crusader
Dear Sir:

May we express, through the columns of your paper, the gratification of the Holy Name Society at the responce of the men of St. Thomas Parish, to Holy Name Sunday, which is the second Sunday of each month.

At our last meeting, which followed the 8:30 Mass on November 11th., Mr. Joseph Colmer of Lawrence was the speaker, and we are happy that he was able to speak to a large and appreciative audience.

We plan to continue these meetings on the Second Sunday of each month, and we hope to see still more members of our parish at Holy Name Sunday.

Very truly yours
Edward Shelley, President
Arthur Harper, Secretary.

FORCED HOT WATER HTG. SYSTEM $763.00
Complete, nothing else to buy. Includes all pipe, fittings, boiler, burner, thin tube modern cast iron radiation or copper convectors, all controls. For forced hot water system for average 5 room house. GROSSMAN'S, Boston Rd., Billerica. Billerica 443. LO 2-5411. Mr. Griffin.

5 ROOM STEAM HEATING PLANT WITH POWER OIL BURNER $564.00
Complete, nothing else to buy. Includes oil burning boiler, modern cast iron 5 radiators or copper convectors. Power oil burner. All necessary pipe, valves, controls, and fittings. With oil tank. GROSSMAN'S, Boston Road, Billerica, Billerica 443, LO 2-5411. Mr. Griffin.

AUTOMATIC OIL FIRED WARM AIR HTG. SYSTEM INSTALLED $249.95
Heats average 5 room home. — GROSSMAN'S, Boston Rd., Billerica 443. LO 2-5411. Mr. Griffin.

FORCED WARM AIR AVERAGES 5 ROOMS $299.95
Complete, nothing else to buy. Includes all materials for coal fired forced warm air heating system Can be converted to oil. With motor driven blower. All necessary controls, warm air pipe, registers, dampers, etc. GROSSMAN'S, Boston Rd., Billerica. Billerica 443. LO 2-5411. Mr. Griffin.

COMPLETE WARM AIR HTG. SYSTEM $188.88
GROSSMAN'S, Boston Rd., Billerica. Billerica 443. LO 2-5411. Mr. Griffin.

SPECIAL
Close - out - Brown's Beach Jackets without collars. 20% off while they last. Ralph W. Messer's Store, Boston Road, Billerica Centre, Billerica 520.

Seven room home, all modern conveniences. Player piano with bench and rolls, boys bicycle. Call Wilmington 707 or visit 66 Parker Street.

Two Against Crime

A dramatic moment for "Perry Mason" and his able Girl Friday "Della Street," as they plot how to catch a master mind crook. John Larkin and Joan Alexander portray the adventurous pair.

Wilmington
THEATRE ● WILMINGTON
● FRI. & SAT. ● NOV. 16-17
DANA ANDREWS
CARLA BALENDA
CLAUDE RAINS
IN SEALED CARGO
●Also ★GENE AUTRY IN "WHIRLWIND"
PLUS . . . COLOR CARTOON
● SUN. & MON. ● NOV. 18-19
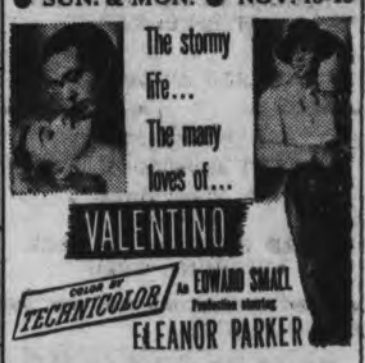

Also: JACK CARSON "MR. UNIVERSE"
PLUS: CARTOON
● WED. & THURS. ●
TODAYS BIG SCANDAL "PICK UP"
Also: "14 HOURS"

ANNOUNCING
The McManus Bros. Liquor Store
NOW UNDER
NEW MANAGEMENT
We Carry
ALL THE POPULAR BRANDS OF
● Blended Whiskeys
● Bourbons
● Scotch's
● Gins
● Wines
● Beer
● Ale
McManus Bros. Liquor Store
108 Main Street Silver Lake
Dial Wilmington
348

Building Materials
Septic Tanks, Concrete and cinder blocks, chimney blocks, glass blocks, lime, cement, fibre plaster, Rock Lath, Rockwool Insulation, corner bead, sand, gravel. Common brick, face brick, flue lining, lead flashing, quarry tile, drain pipe, cesspool covers, platform railings, steel basement windows, building columns, fireplace dampers, angle iron, cleanout doors, garage drains, ash dumps, Heatilators, selected flagstone & outside fireplace units.
Frizzell Bros.
29 High St. WOburn 2-0570

The BON MARCHÉ
LOWELL, MASS.
NOW! YOU CAN PURCHASE THIS DELUXE FEATURED
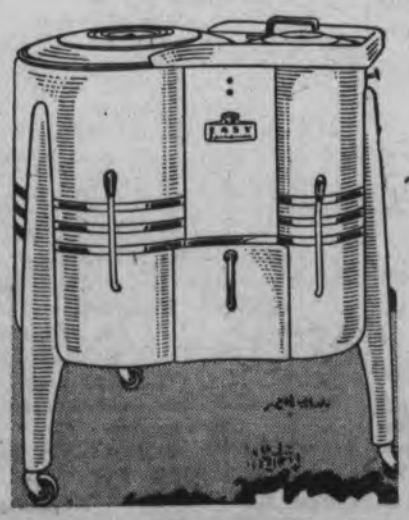
EASY SPINDRIER
FOR ONLY
169.95
AND YOUR OLD WASHER
Reg. Sells For $189.95
Features The New Sensational Power Flush-Rinse!
CALL 6361 FOR A HOME DEMONSTRATION
STREET FLOOR